

Patient report

Bio-Rad DATE: 07/09/2019
D-10 TIME: 04:50 PM
S/N: #DJ4I016123 Software version: 4.20-2
Sample ID: 10598233
Injection date 07/09/2019 04:14 PM
Injection #: 16 Method: HbA1c
Rack #: --- Rack position: 1

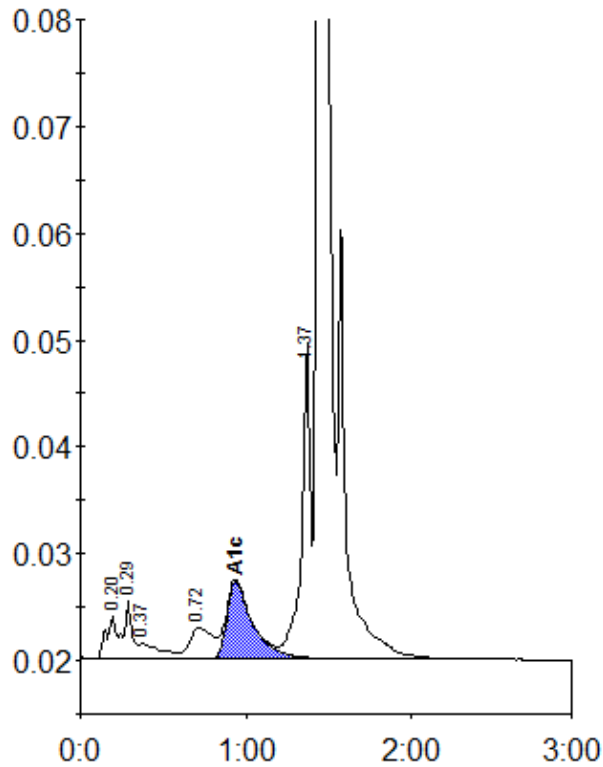

Peak table - ID: 10598233

Peak	R.time	Height	Area	Area %
A1a	0.20	4160	16873	0.9
A1b	0.29	5563	19883	1.0
Unknown	0.37	1423	13213	0.7
LA1c/CHb-1	0.72	2889	27419	1.4
A1c	0.94	7251	78181	5.8
P3	1.37	29628	108632	5.6
A0	1.44	553468	1683559	86.4
Total Area:		1947760		

Concentration:	%
A1c	5.8